

I CERTIFY THAT THIS PLAN FULLY AND ACCURATELY DEPICTS THE LAYOUT, LOCATION, UNIT NUMBER AND DIMENSIONS OF THE UNITS NUMBERED 1 & 2 OF THE "56 MARLBORO STREET CONDOMINIUM", AS BUILT.

I HEREBY CERTIFY THAT THIS PLAN WAS PREPARED IN CONFORMITY WITH THE RULES AND REGULATIONS OF THE REGISTERS OF DEEDS OF THE COMMONWEALTH OF MASSACHUSETTS.

GEORGE C. COLLINS P.L.S. _____ DATE _____

REGISTRY OF DEEDS USE ONLY

UNIT 2

FIRST FLOOR: 35 SF±
SECOND FLOOR: 1,181 SF±
THIRD FLOOR: 716 SF±

UNIT 1

FIRST FLOOR: 1,049 SF±
TOTAL: 1,049 SF±

TOTAL: 1,932 SF±

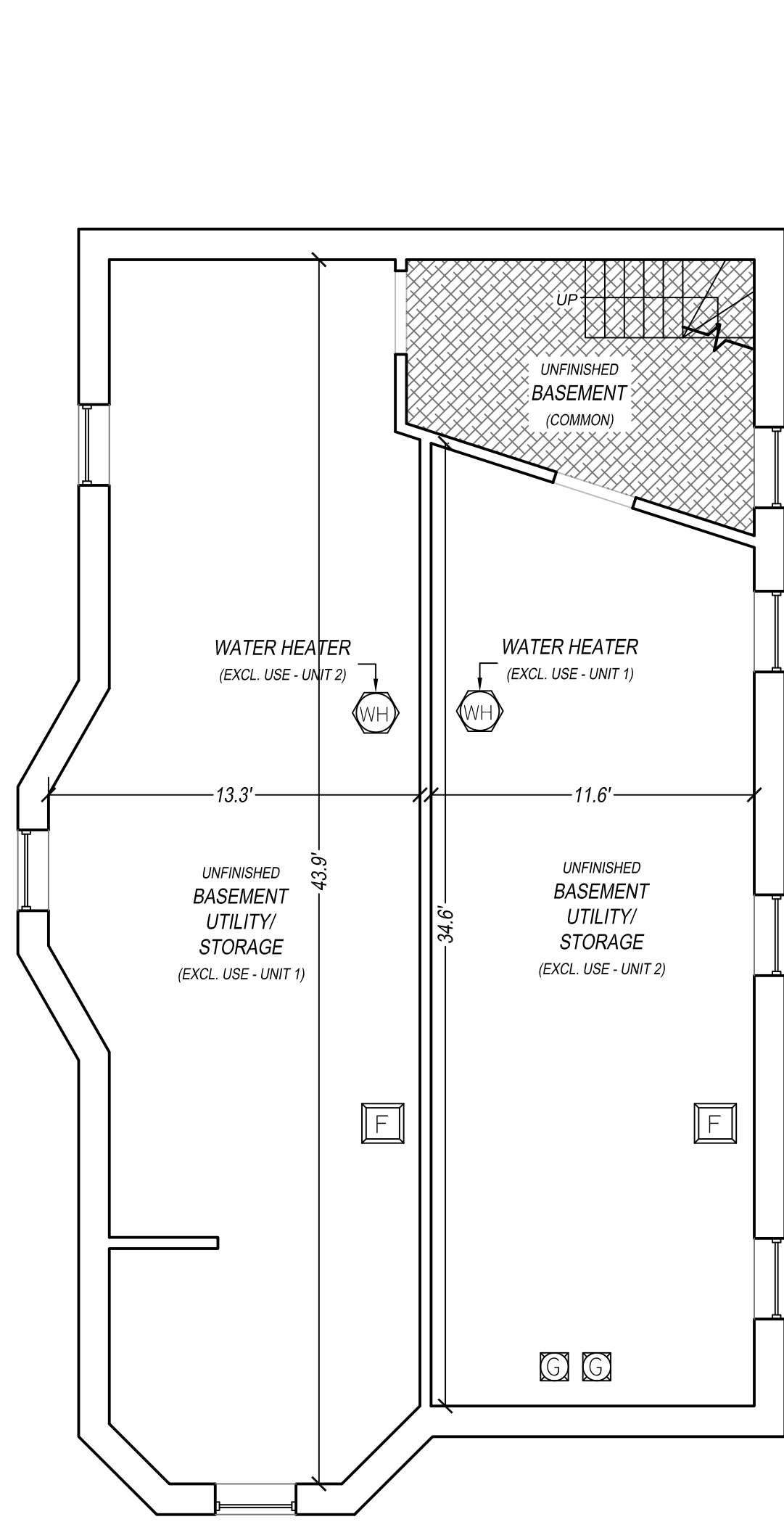

BASEMENT

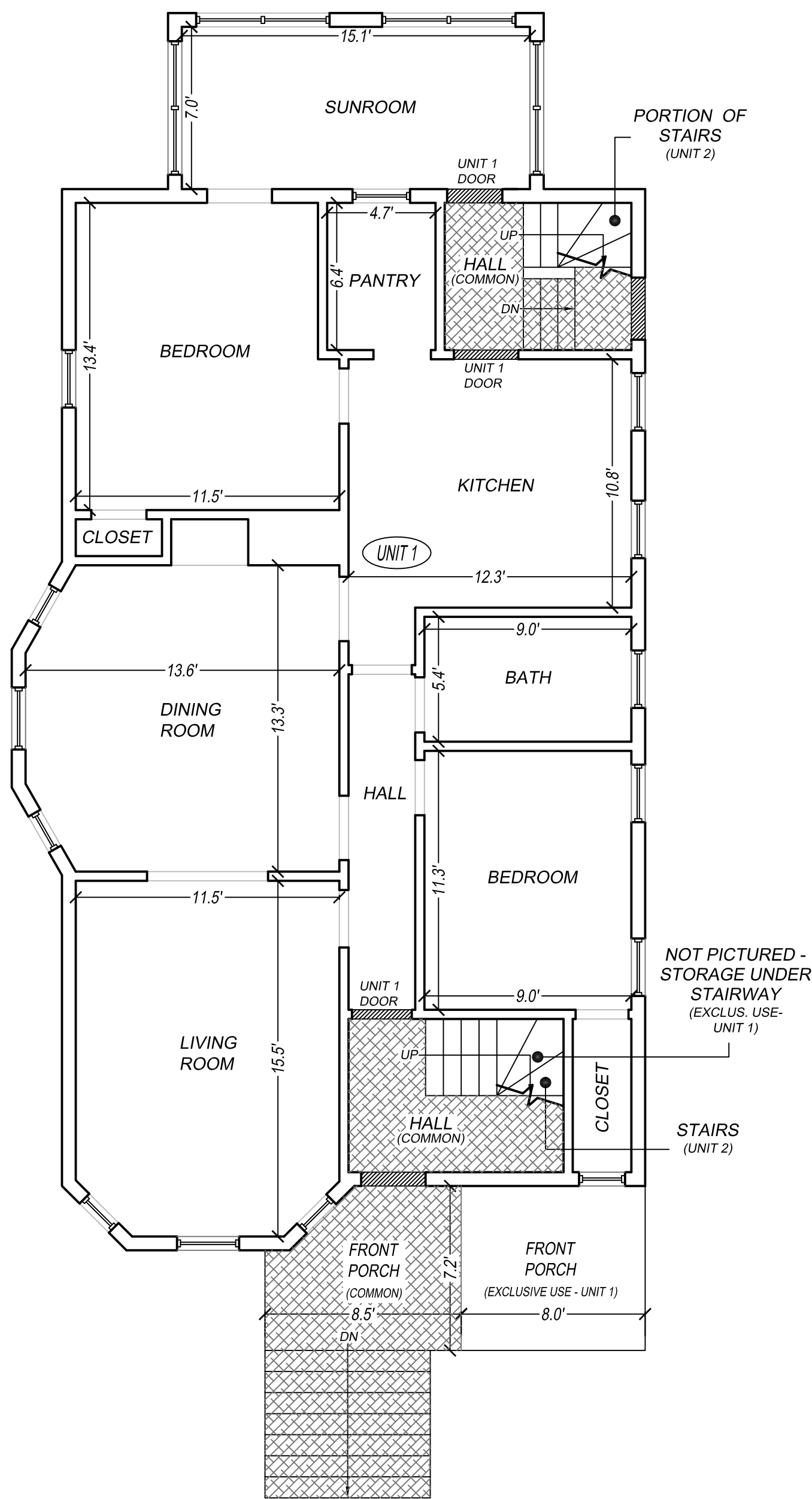

FIRST FLOOR

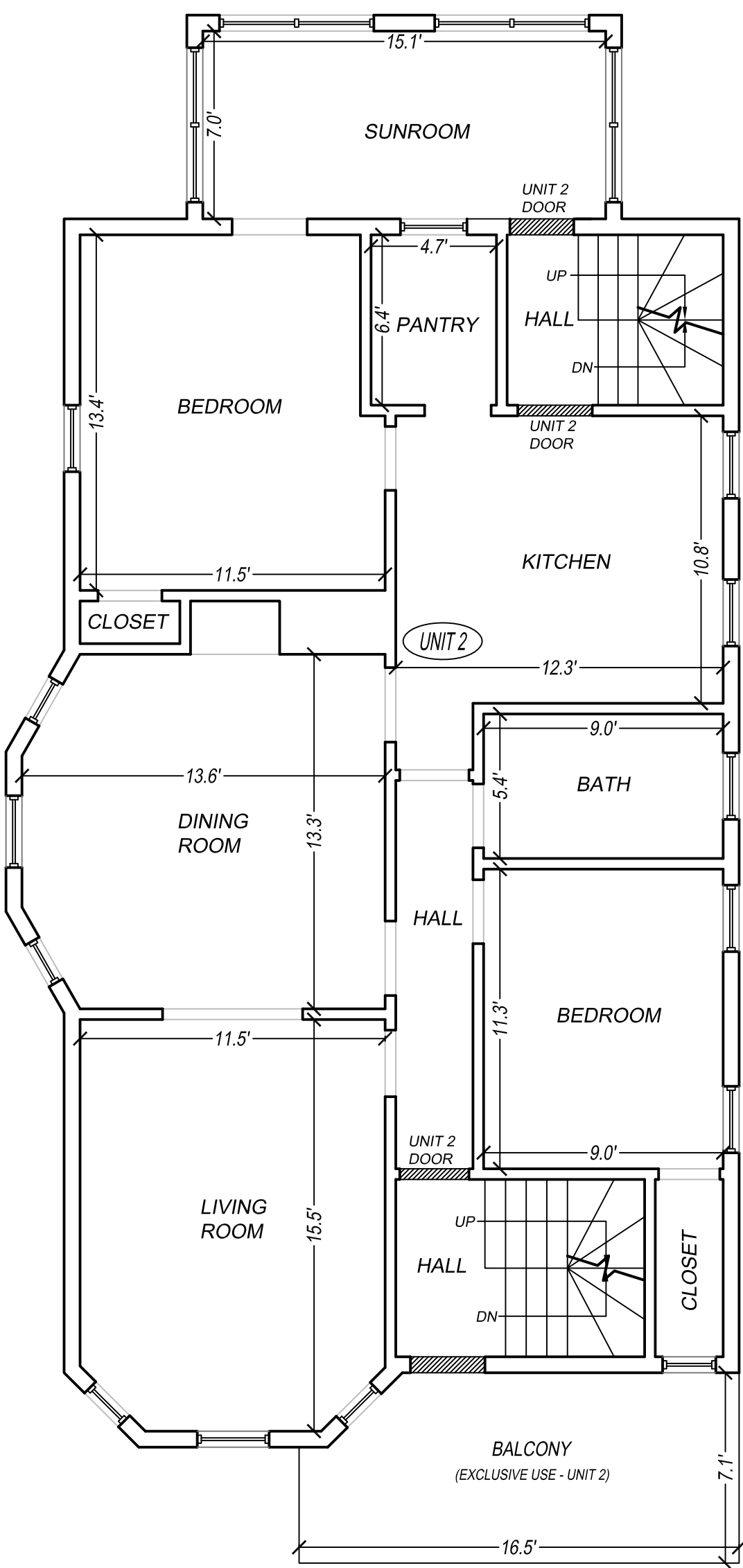

SECOND FLOOR

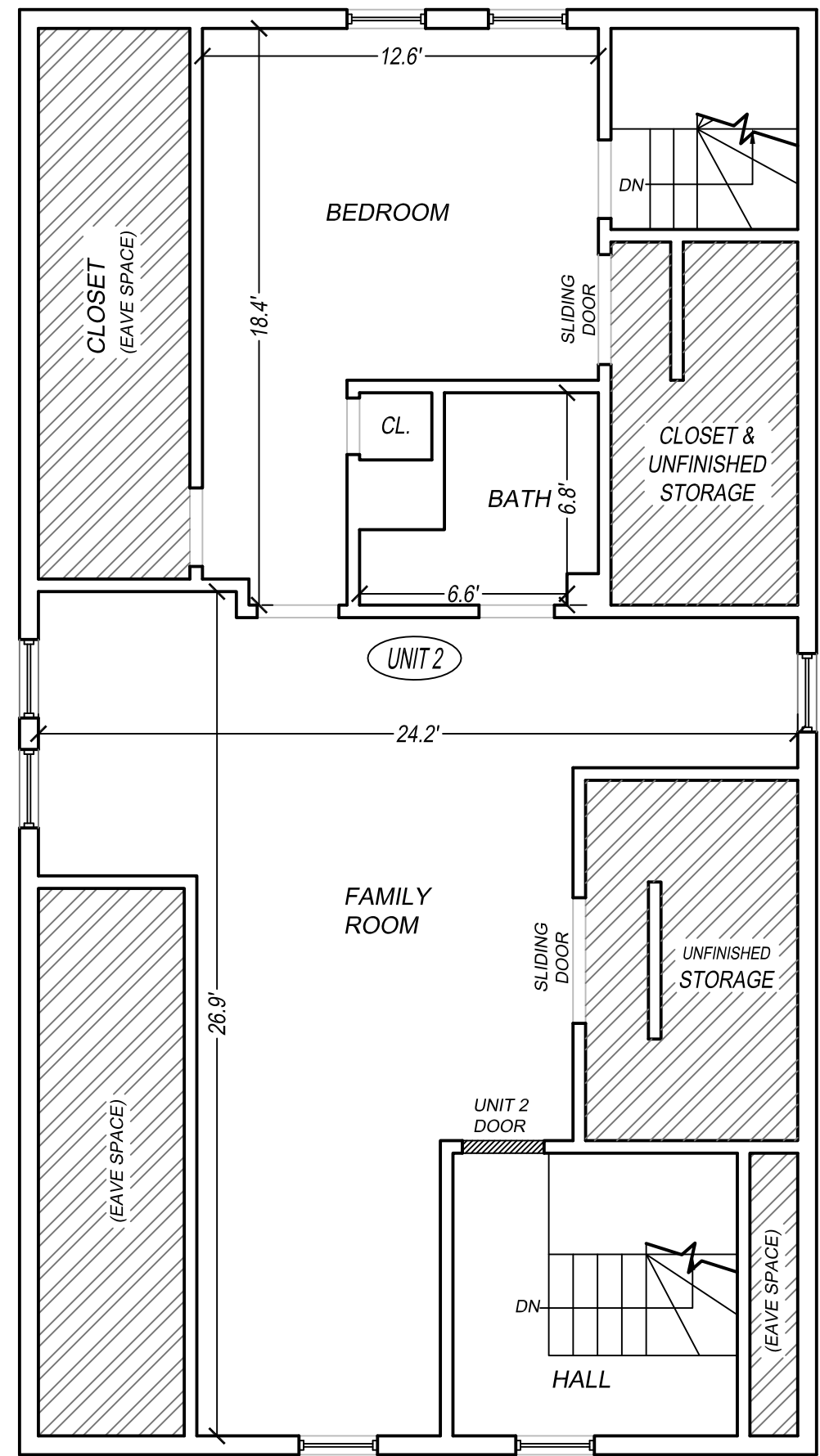

THIRD FLOOR

DRAWN BY: NPP CHECKED BY: GCC
PREPARED: 05/23/17

SCALE: 1 INCH = 5 FEET

LEGEND

— DENOTES ENTRY
— DENOTES WINDOW
WH DENOTES WATER HEATER
G DENOTES GAS METER

— DENOTES COMMON AREA
— DENOTES EAVE SPACE
F DENOTES FURNACE
M DENOTES WATER METER

CONDOMINIUM FLOOR PLANS
FOR THE
"56 MARLBORO STREET CONDOMINIUM"
LOCATED AT
56 MARLBORO STREET
BELMONT, MA

PREPARED FOR:
EDWARD E. HELLER, JR.
20 INDIAN HILL ROAD
WESTON, MA 02493

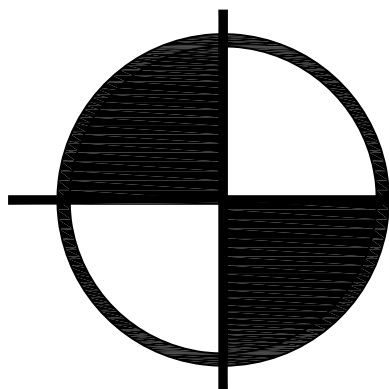

**BOSTON
SURVEY, INC.**
UNIT C-4 SHIPWAYS PLACE
CHARLESTOWN, MA. 02129
(617) 242-1313

JOB #17-00383

FILE #17-00383 - 05/23/17